Swivel castor with total brake mounted behind:

BDPU 0505 1000 TWIN

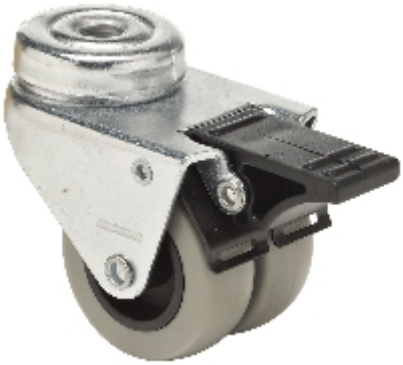

Technical data

Diameter		50 mm
Wheel width		18 x 2 mm
Hub length		40 mm
Height		71 mm
Offset		28 mm
Bolt hole diameter		10.5 mm
Brake swivel radius		83 mm
Load capacity		100 kg
Weight		0.26 kg

REACH compliant

RoHS compliant

Wheel

Double polypropylene wheel with grey polyurethane tyre
(Shore D 70) and plain bearing

A company of Colson Group
Colson Rollen GmbH , Industriestraße 8, D-42499 Hückeswagen,
Tel. +49 2192 9368-0, Fax +49 2192 9368-477, info@colson-rollen.com